

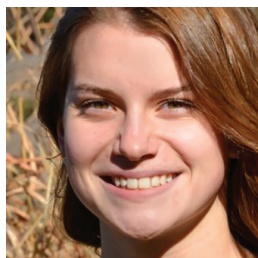

**ANOKA-RAMSEY**  
COMMUNITY COLLEGE  
A member of Minnesota State

**YOU  
ARE THE  
REASON**



**2020**  
FISCAL YEAR  
FOUNDATION  
ANNUAL  
REPORT



# Dear Friends of the Foundation,

Even in turbulent times the Cambridge Foundation remains unwavering in its commitment to student success thanks to your support. Once we get through this challenging time, we will be stronger than ever, together.

The Foundation started the year off strong with our annual Scholardazzle event to raise awareness and funding in support of Anoka-Ramsey students. The success of this event demonstrated the ongoing commitment we all make to provide educational opportunities right here in our community. Because of this support, the Cambridge Foundation increased outreach and awarded more scholarships in 2020 than ever before.

Anoka-Ramsey has responded nimbly to the COVID-19 pandemic, not only to meet mandated guidelines but also to ensure long-term student success. We have found creative new ways to educate through remote classroom experiences, strengthened our campus health and safety protocols, and provided technology tools to expand opportunities for student access and engagement. We are grateful for receiving federal Coronavirus Aid, Relief, and Economic Security Act (CARES) funding that significantly boosted our operations and support for students.

Knowing that our students faced unprecedented challenges this year, we also enhanced the support for students' needs outside of the classroom. The Crisis Grants program assisted students with unexpected financial shortfalls that may have diverted them from the path toward their educational goals. The campus Food Pantry found a way to adapt and address students' nutritional needs through contactless Grab and Go food distribution days.

In the midst of all the challenges and changes, the Cambridge campus has continued to have strong enrollment. Our students are resilient and determined; they have goals and remain steady in pursuing the career of their choice. The entire Anoka-Ramsey community reinforces that determination with a compassionate and supportive environment that will not only further our mission to attract and retain students, but also cultivate an inclusive environment and close equity gaps between students of diverse backgrounds.

Because of donor partnerships with Anoka-Ramsey Community College, our students have learned a valuable and lasting lesson: they can count on this college and its Foundation in good times and bad. We are grateful for your continued investment.

Together, we ensure the stability students need to advance toward their dreams.

Thank you,

Cambridge Campus Foundation



**Dr. Kent Hanson**  
President



**Chris Miller**  
Board Chair



**Jamie Barthel**  
Executive Director

## Foundation Board of Directors 2019-2020

**Chris Miller**  
Board Chair

**Paul Sanders**  
Vice Chair

**Kelby Jennissen**  
Treasurer

**Carrie Doom**  
Secretary

**Alvin Baas**

**Adam Curtis**

**Carrie Gibbs**

**Mick Harnett**

**Judith Kissner**

**Tim Nelson**

**Julie Tooker**

# 2020 Fiscal Year in numbers

July 1, 2019- June 30, 2020

## Financial Review

### Public Support and Revenues

Public Support	
Contributions and private grants	\$69,132
In-kind contributions	\$77,246
Total Public Support	\$146,378
Revenues	
Special Events	
Gross	\$52,628
Less direct costs	(\$31,615)
Investment income	(\$2,611)
Total Revenues	\$18,402

**Total Public Support and Revenues** **\$164,780**

Fiscal Year 2019 Total Public Support and Revenues \$158,671

### Expenses

Program Expenses	
Scholarship and grants	\$131,611
Supporting Services	
Management and general	\$57,623
Fundraising	\$18,994
Total Supporting Services	\$76,617

**Total Expenses** **\$208,228**

Change in net assets (43,448)

### Net Assets

Beginning of year \$544,088

**End of year** **\$500,640**

## Balance Sheet

### Assets

Current Assets	
Cash and cash equivalents	\$305,633
Contributions receivable	\$1,000
Total Current Assets	\$306,633
Noncurrent Assets	
Investments, at fair value	\$197,849

**Total Assets** **\$504,482**

### Liabilities and Net Assets

Current Liabilities	
Accounts payable	\$3,842
Net Assets	
Without Donor Restrictions	\$86,769
With Donor Restrictions	\$413,871
Total Net Assets	\$500,640

**Total Liabilities and Net Assets** **\$504,482**

Full financial statements available at [anokaramsey.edu/donate](http://anokaramsey.edu/donate)

**2,882**  
STUDENTS  
ENROLLED



**16% FIRST**  
GENERATION  
COLLEGE STUDENTS

INCLUDES CAMBRIDGE & COON RAPIDS CAMPUSES

**96 SCHOLARSHIPS**  
**AWARDED**



**\$105,350**  
IN SCHOLARSHIP  
SUPPORT AWARDED



**\$7,874**  
AWARDED IN  
**CRISIS GRANTS**



**\$282**  
AVERAGE  
GIFT AMOUNT

**190**  
STUDENT VISITS TO  
**THE CAMPUS**  
**FOOD PANTRY**



  
TOP FIVE CITIES OF  
**RESIDENCE**  
FOR STUDENTS

CAMBRIDGE  
ISANTI  
NORTH BRANCH  
COON RAPIDS  
PRINCETON



### TOP PROGRAMS

LIBERAL ARTS & SCIENCES  
NURSING  
BUSINESS & ACCOUNTING  
PHARMACY TECHNICIAN



# FISCAL YEAR 2019-2020 DONORS

We thank the following donors for their generosity and support between July 1, 2019-June 30, 2020.

Affinity Plus Federal Credit Union  
Sam Alexander-Sedey  
AmericInn Lodge & Suites  
Angie Anderson  
Daniel G. Anderson  
Johnny Anderson  
Joshua C. Anderson  
Nancy A. Anderson  
Ravae E. Anderson  
Roger W. Anderson  
Christine C. Andres  
Anoka-Ramsey Community College  
Andy Aspaas  
Aurelius Manufacturing  
Brian Baas  
Jamie Barthel  
Bell Museum  
Fran Bieganek  
Kimberly Bienfang  
Clyde E. Bloyer  
Lynnette Brambrink  
William Breen  
Amy Brosnahan  
Amelia Buschena  
Butler Productions  
Cambridge Dental Center  
Cambridge Eye Associates  
Cambridge High School  
Cambridge Medical Center  
Cambridge State Bank  
Cambridge-Isanti Hockey Assoc.  
Chris & Jennie Caulk  
Century 21 - Moline Realty Inc.  
Chilson Jewelers  
Chuck Swenson Insurance Agency  
Commonwealth Properties, Inc.  
Connexus Energy  
Jason Cramer  
Steve & Mandy Crittenden  
Crystal's Photography  
Barbara Curtis  
Carlyle Davidsen  
Dawn Dingman  
Dustine R. Drake-Brady  
Amy Draxten  
Nancy Dunbar

East Central Energy  
Gary & Jean Edblad  
Lauren Erdman  
Arne Everson  
Falcon National Bank  
Marlys Fast  
Van D. Fishback  
Kathleen S. Fisher  
Fogo de Chao  
Heidi E. Fosse  
Frandsen Bank & Trust  
Dana Gangl  
Carrie M. Gibbs  
Janine Goenner  
Melissa Goldsmith  
Grand Casino  
Michael J. Grzincich  
Kent Hanson  
Lynne Hanson  
Vicki Hanson  
Mick R. Hartnett  
Herz Designs  
Hillery Herzog  
Andrea Hevern  
Luanne Hogan  
Dawn Hohmann  
Judi Huempfer  
Karen E. Jacobson  
Linnea Janas  
Mary Januschka  
Kelby & Kirsten Jennissen  
Sean P. Johns  
Diane Johnson  
Tiffany Kafer  
DeeDee Kahring  
Ruth Kamps  
Nancy King  
Shannon R. Kirkeide  
Jean Knight  
Kopp Family Foundation  
Deanne Kosel  
Mackenzie Krzmarzick  
Lakeshore Players Theatre  
Scott Laugen  
Monica Lilienthal  
Darlene Lindahl

Deanna Louie  
Ashley M. Magee  
Raymond Magnuson  
MAPE Local 1301  
Marko Marian  
Matthew McKibben  
McKinnis and Doom  
Susan McPherson  
Members Cooperative Credit Union  
Memorial Hospital Foundation  
Metro Sales, Inc.  
Kelly Meyer  
Chris Miller  
MinnCo Credit Union  
MN Darkhouse & Angling Assoc.  
Minnesota Equipment  
Minnesota Orchestra  
Minnesota Sedation Dental  
Christine S. Misewich  
Modist Brewing Co.  
Darin Nelson  
Loren C. Nelson  
Timothy C. Nelson  
Newton Financial Solutions, LLC  
North Folk Winery  
Gwen O'Brien  
Darla Paradise  
Karla Patrick  
Janie Pearson  
Deidra Peaslee  
Ann Pelzel  
Blake Pendzimas  
Daniel Peterson  
Juanita Peterson  
Matthew Peterson  
Pheasant Ridge Shooting Preserve  
Pinewood Weddings and Events  
Julie A. Ploetz  
Presbyterian Homes and Services  
Barbara Prince  
Professional & Workforce Training  
Greg Rathert  
RIC Property Management  
Rotary Club of Cambridge & Isanti  
Nate Rudolph  
Rudy's Redeye Grill

Rum Lake Custom Grain  
Astrid Saether  
Paul Sanders  
Juliane Schicker  
Schlagel, Inc.  
Greg Schneider  
Joseph Schoen  
Ruth Schoenecker  
Science Museum of MN  
Scout and Morgan Books  
SEA LIFE Aquarium  
Steve & Leila Shurts  
Gretchen Sickler  
Jane Sommars  
Anna & Tylor Sorgert  
Scott R. Stankey  
Steve's Tire, Inc.  
Vanessa A. Stusek  
Surly Gives a Damn  
Cynthia M. Szafranski  
Nicholas Taylor  
Tessner Law Office  
Steven Thompson  
Julie A. Tooker  
Topgolf Brooklyn Center  
Jessica Traver  
Dennis Troff  
LeAnne M. Troolin  
Vane & Gable  
Heidi Vidor  
Virginia Vidor  
Peeranut Visetsuth  
Arthur & Leah Volker  
Peter J. Wahlstrom  
Michael Wall  
Walmart  
Cindy Wangerud  
Lori A. Weaver  
Tom Weaver  
Lynn Wedlund  
Nancy Weinreich  
Janet M. Wheelock  
Wild Mountain  
Eric Wilttrout  
Brad Wold  
Wendy Zins

MAKING A DIFFERENCE BECAUSE OF YOU



300 Spirit River Dr S  
Cambridge, MN 55008

## STAY CONNECTED

Anokaramsey.edu/donate  
LinkedIn @arcc-foundations  
Facebook @CambridgeCampusFoundation



## A GREAT PLACE TO LEAVE A LEGACY

Supporting students through a legacy  
of giving is easier than ever before.

Contact Anna Reiser, Development Director,  
[anna.reiser@anokaramsey.edu](mailto:anna.reiser@anokaramsey.edu) or 763-433-1907,  
to start making a difference today.

